



Co-funded by
the European Union



New European Bauhaus
beautiful | sustainable | together



LIFE BE-WoodEN Project Results

Building and Education in Wood Ecosystem for the New European Bauhaus

Giovanna Franco, Architecture and Design Department, University of Genoa, Italy



Project Leader



DAD DIPARTIMENTO
ARCHITETTURA E DESIGN

Partner



Project number 101148077

Building a Partnership: skills and roles

/ experts in environmental
and territorial policies

/ experts in Social
Housing

/ experts in sustainable architecture, NEB principles
and training

/ experts in Wood Science and Bio-
based materials and training

/ experts in Forestry
and Environmental
Sciences and training

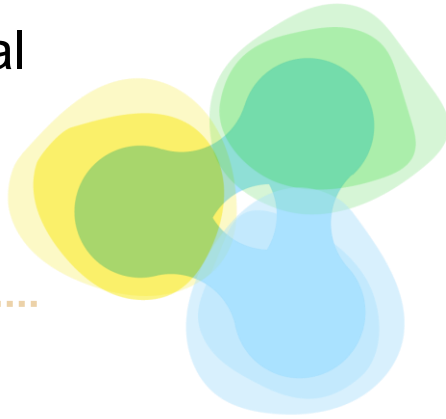

New European Bauhaus
beautiful | sustainable | together

/ universities and research centre

/ regional territorial authority

regional research project developer

/ Italian federation of wood industry
sector

/ European federation of social
housing

Partnership

- / University of Genoa – Italy
Project leader *UNIGE*
- / University of Florence – Italy *UNIFI*
- / University of Primorska – Slovenia *UP*
- / University of Wroclaw – Poland *PWR*
- / Regione Liguria – Italy *RL*
- / ART-ER – Italy *ART-ER*
- / FederlegnoArredo – Italy *FLA*
- / Housing Europe – Belgium *HE*

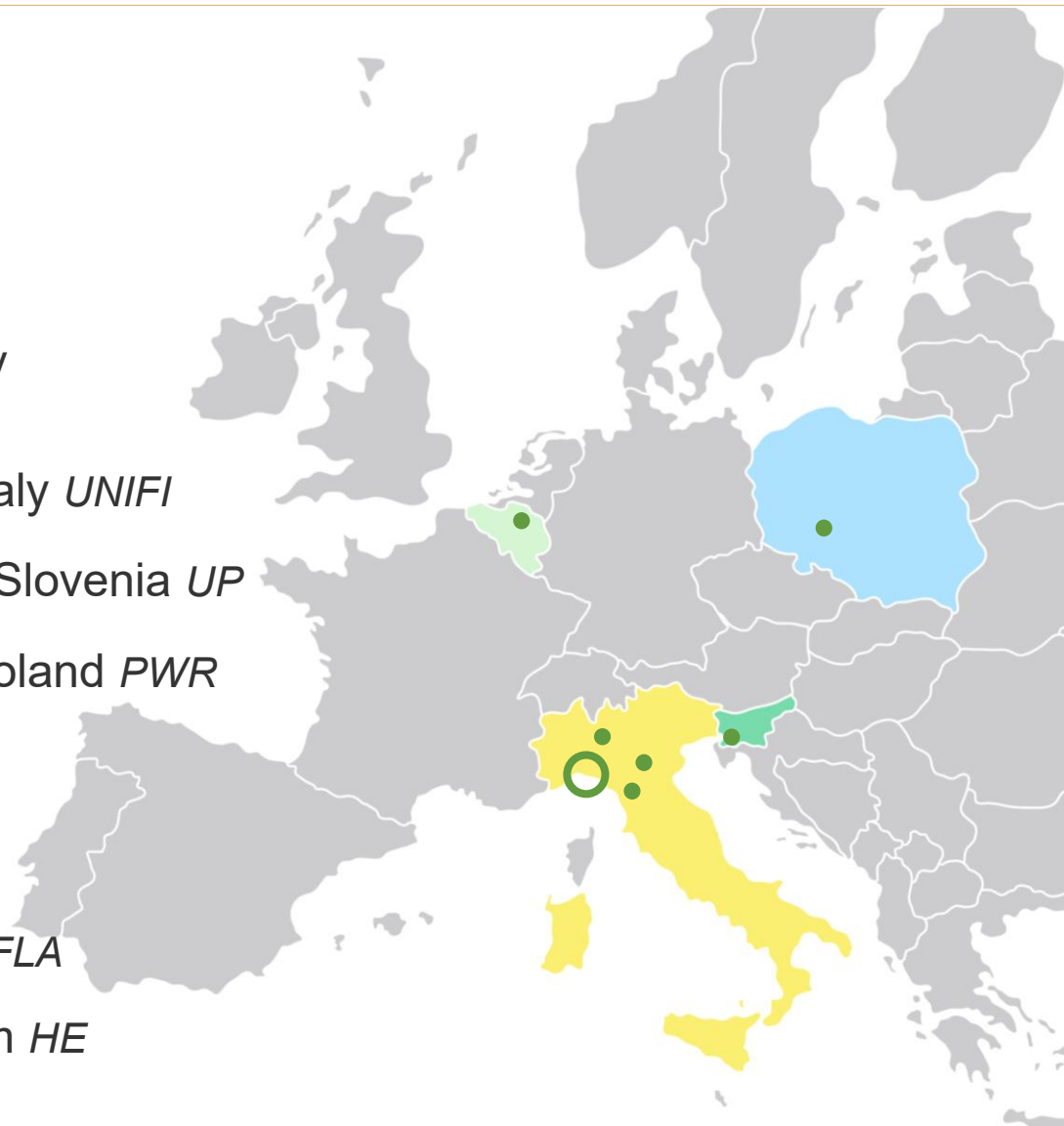

The key areas of the project

- / Wood in the construction sector: environmental benefits, technical skills and industry supply chain
- / Place making and the application of NEB Compass
- / Applications in social housing – policies and practices – active involvement of two social housing companies

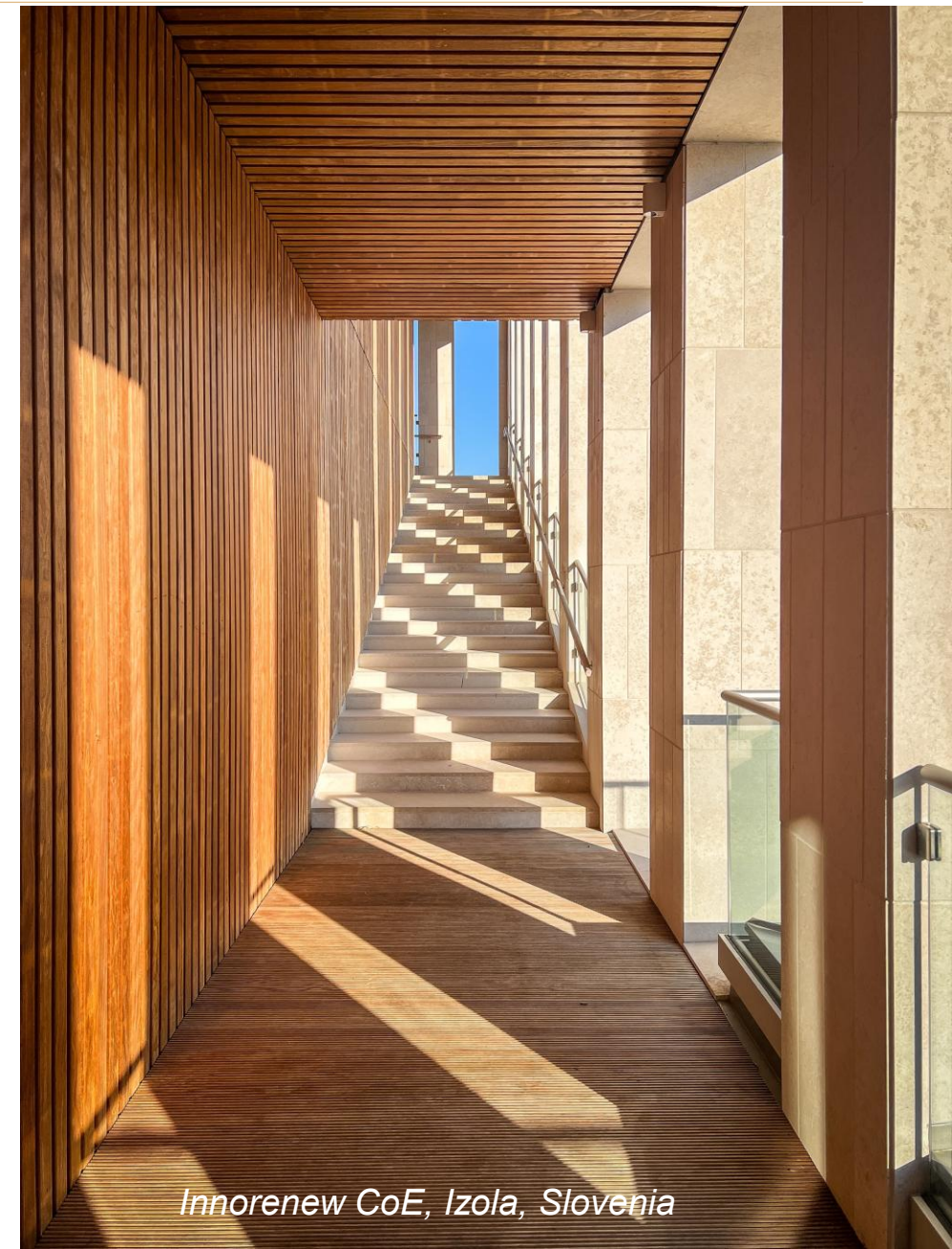

Aims, means and results – WP1 NEB Academy Hub

- / WP1 aims - joining the NEB Community and implement the activities of the NEB Academy
- / WP1 results - establishment of the NEB SUD Hub Sustainable Design with wood and bio-based materials (*University of Genoa, University of Florence, ART-ER*)
- / connections with NEBAP in training (*University of Primorska UP*)

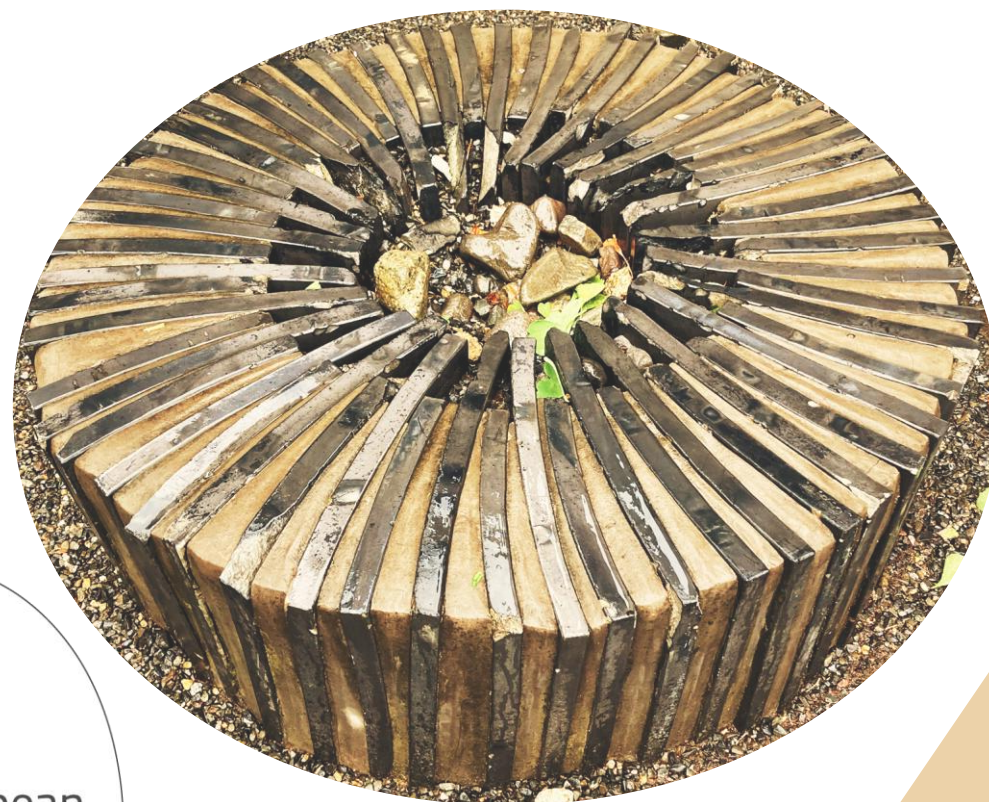

WP3 Professional training and skills

- / WP3 aims - Increasing technical skills in using wood for design and construction, to contribute to the decarbonisation process
- / WP3 results – Realization of webinars and NEBinars for long-life learning and professional CP - *22 webinars, 18 speakers, 47 hours Italian and European platforms linked to professional training for architects*
- / **NEB and placemaking** *PWR* 384 users (IT)
- / **Green and circular construction** *UNIGE, ART-ER, UP* 608 users (IT)
- / **Use of wood in construction** *UNIFI* 344 users (IT)



<https://lifebewooden.unige.it/node/29>

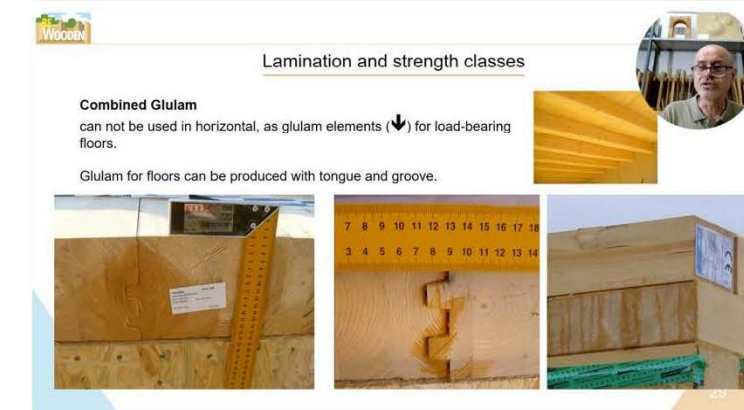
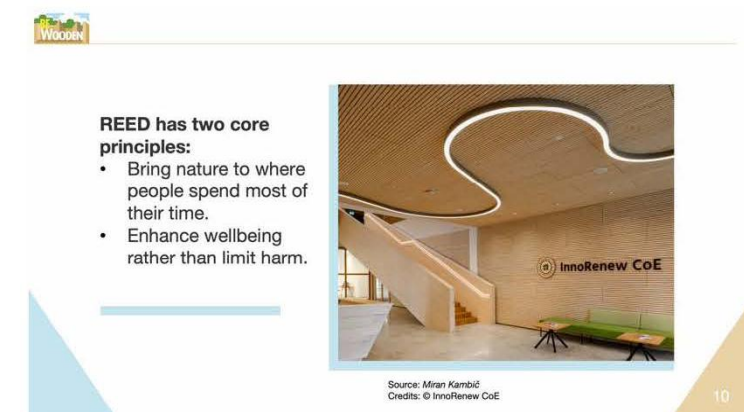

WP3 Raising awareness of the advantages of timber construction

/ WP3 results – 8 Podcast in English and Italian 15/20 minutes each – Available on Spotify *FLA*



- 1) The sustainability of timber construction
- 2) The use of wood in the construction and regeneration of buildings and public spaces
- 3) Aesthetic qualities and environmental health of wooden buildings
- 4) Sequestered carbon and timber construction
- 5) Design versatility in timber construction
- 6) Timber construction and technological innovation
- 7) Community engagement and local bioeconomies in the timber supply chain
- 8) Waste reduction and impact minimization in timber construction



The cover for the Italian version of the LIFE BE-WoodEN podcast. It features the text "LIFE BE-WoodEN" and "IL PODCAST CHE ESPLORA PRESENTE E FUTURO DELLE COSTRUZIONI IN LEGNO". There is also a small Italian flag and a European Union logo.

516 listeners

Podcast

LIFE BE-WoodEN (Italiano)

FederlegnoArredo per conto del progetto LIFE BE-WoodEN

The cover for the English version of the LIFE BE-WoodEN podcast. It features the text "LIFE BE-WoodEN" and "THE PODCAST EXPLORING THE PRESENT AND FUTURE OF TIMBER CONSTRUCTION". There is also a small European Union logo.

115 listeners

Podcast

LIFE BE-WoodEN (English)

FederlegnoArredo on behalf of LIFE BE-WoodEN Project

WP3 – WP4 Testing Innovative Training methodologies

- / WP3-4 aims - Experimenting with new training models better suited to rapid changes in the world of learning (small groups of webinar users)
- / WP3-4 results – Winter School in Florence, testing laboratories and visiting wood companies, 20 people, *DAGRI Department organized by UNIFI*
- / study visit in Slovenia, *Innorennew CoE, Izola* and *Stilles Company, Slovenia*, 28 people *organized by UP*



WP4 – WP5 Innovation Lab and Pilot Action in Emilia Romagna, Italy

- / WP4-5 aims – analysis of the local timber supply chain to achieve a feasibility study for overcoming limitations and barriers, with a specific focus on social housing (*ART-Er and ACER*)
- / WP4-5 results – analysis of the forestry context, overview of regional forestry certifications, analysis of the wood-furniture supply chain, user and business acceptability, comparison of the environmental benefits of wood construction versus traditional construction (in social housing), definition of a green business model for supply chain stakeholders (*ART-ER and ACER, RER, UNIFI, FLA*)
- / Toolkit as a tool to support administrations and companies in assessing a sustainability path based on corporate objectives and/or desired benefit



WP4 – WP5 Innovation Lab and Pilot Action in Liguria, Imperia, Italy

- / WP4-5 aims - applying the principles of the NEB Compass, adopting co-participatory and interdisciplinary design approaches, with a specific focus on social housing (*RL and ARTE Imperia, with Itinerari Paralleli*)
- / WP4 results – Testing on a real case, Challenge Based Learning among architects, artisan, social innovators, artist (mixed groups, 48 p. and 8 projects) for the renovation of a social housing; stakeholder Speed Dating in Imperia
- / <https://youtu.be/SN0kePmU-u0>
- / WP5 results – Renovation of the common spaces of a social housing building in Imperia (self-construction by the CBL winning team, architects, students and volunteers)
- / <https://youtu.be/2IgdQydIPEk>



WP4 – WP5 Innovation Lab and Pilot Action in Liguria, Imperia, Italy



Who did we reach? Who will we further engage?

- / Education institutions through European Association for Architectural Education EAAE
- / Councils and professionals Association (ACE and CNAPPC)
- / Number of **Professional Credits Certifications** already issued for BE-WoodEN webinars and Nebinars (Italy): **7.430**
- / Local, regional and municipal administrations, natural park authorities
- / Housing providers associations and social housing users (Housing Europe and Federcasa)
- / Business associations, clusters, companies (through FLA and Art-ER)
- / Citizens and local associations

[LinkedIn Page](#) | [Youtube Channel](#) (additional) | Official Social Hashtag #BeWoodEN



THANK YOU!

Co-funded by the European Union. Views and opinions expressed are however those of the author(s) only and do not necessarily reflect those of the European Union or CINEA. Neither the European Union nor the granting authority can be held responsible for them.

<https://lifebewooden.unige.it>

giovanna,franco@unige.it



Project Leader



**Università
di Genova**

**DAD DIPARTIMENTO
ARCHITETTURA E DESIGN**

Partner

